



SECURITY MANAGEMENT SOFTWARE

About Us

Founded in 1997, IMRON Corporation is an elite provider of Security Management and Access Control solutions across a variety of verticals.

Our mission is rooted in the values of integrity, innovation, and social consciousness. We believe that by upholding these principles, we can create a lasting impact that extends beyond the realms of business.

Contact Us

Phone Number

949-341-0947

Email

sales@imron.com

Address

104 Discovery, Irvine, CA 92618



www.imron.com



www.imron.com



Why Choose UnityIS ?

Seamlessly supports best of breed technologies in one powerful web interface.

- ✓ Can be Deployed On-Prem or in the Cloud
- ✓ Scalable for any Size System
- ✓ Leverage Existing Open Hardware
- ✓ Award Winning Software
- ✓ Thousands of Installations
- ✓ No Risk 3 Month FREE Trial

Applicable Markets



**Commercial
Buildings**



**Educational
Facilities**



**Financial
Institutes**



**Health Care
Facilities**



**Retail
Centers**

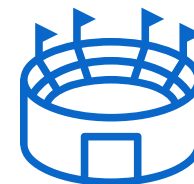

Stadiums



Logistics



Airports



**Manufacturing
Facilities**

Bring it all Together



Supported Access Control Brands

ASSA ABLOY  

dormakaba  

Supported Video Brands



High Security Readers

6 Identification Modes



Card Mode



Slide Mode



Remote Unlock



Hands-Free



Tap Tap



Voice Control

Credentials

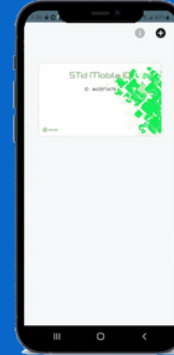

Mobile Credential (Green)

- Free Mobile Credential
- Supports Card Mode Only
- Cannot be duplicated

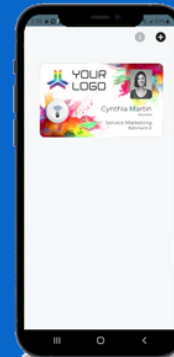

Mobile Credential (Blue)

- One Time Nominal Fee
- Supports all 6 ID Modes
- Cannot be duplicated

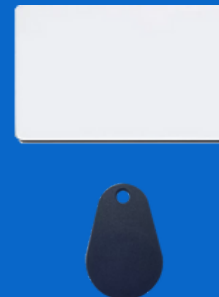

Mifare Cards and Fobs

- One Time Nominal Fee
- Supports Card Mode Only
- 13.56 MHz NXP Mifare
- Classic 1K / 4 bytes UID Chip



SAFR SCAN



SAFR SCAN Mullion

Facial Authentication

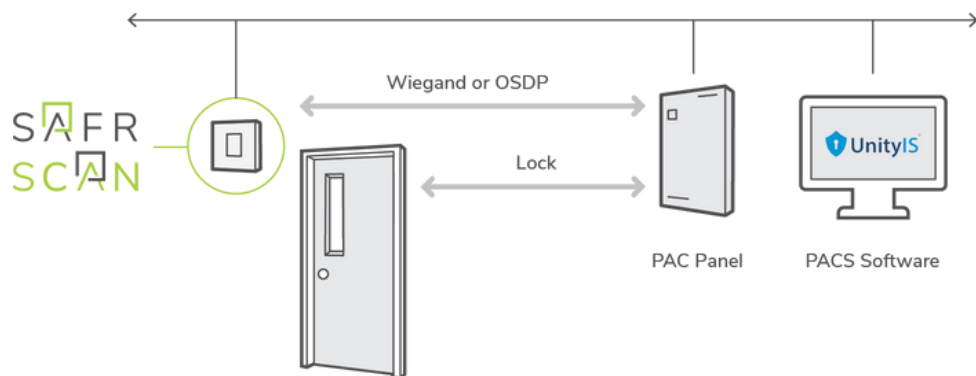

Features and Benefits



Integration with PACS Panels



Mask Detection



Liveness Detection & Spoofing Alerts



Accurate Recognition for Masked Faces



Tailgating Notification



Face & ID Verification

| Benefits | Secure Access Method | | | |
|---|--|--|--|------------|
| | Badge/Key | Pinpad | Fingerprint | Face-based |
| Authentication of an authorized individual and door control | ✓ Transferrable | ✓ Transferrable | ✓ | ✓ |
| Audit trail | ✓ Transferrable | ✓ Transferrable | ✓ No tailgating record | ✓ |
| Tailgating detection | ✗ | ✗ | ✗ | ✓ |
| Occupancy counting | ✗ Undercount if tailgating, no exit count | ✗ Undercount if tailgating, no exit count | ✗ No tailgating record | ✓ |
| Touchless | ✓ | ✗ | ✓ Certain solutions have been made touchless ³ | ✓ |
| Mask detection | ✗ | ✗ | ✗ | ✓ |



Visitor Management

Integrations

- Integrates with Text and Email
- Cross-Check Names on External Watchlists
- Integrates with CRM, HR, and IWPM software
- Integrates with Active Directory and SSO
- Integrates with Turnstiles, Flap Barriers, and Biometrics
- Integrates with all Kiosks
- Integrates with Digital Lockers

Features and Benefits

- Soft Passes Reduce Carbon Footprint
- Customizable Emergency Alerts
- Verify Visitors with National IDs or Driver's License
- Draft and Deploy NDAs for Visitors
- Create Blacklists for Troublemakers
- Create Appointments via Web
- Group Visitor Entry
- Customized QR Codes
- Unplanned Walk-in Visitors Approved by Host
- Issue Dynamic Contractor Pass
- Issue Dynamic Visitor Pass
- Health Screening Questionnaires
- Notifications on Arrival, Departure, and Emergencies
- Sends Google Map Link to Visitor
- Touchless Visitor Entry
- Visitors get Appointment Link
- Parking Management
- Multiple Language Options

Certifications

- VAPT Certified
- Checkmarx Certified
- GDPR for Data Privacy



Power Systems

Rack Mount



Trove1R - Mercury

Rack Mount Enclosure
Up to 4 Doors



Trove2R - Mercury

Rack Mount Enclosure
Up to 8 Doors

Wall Mount



Trove1 - Mercury

Wall Mount Enclosure
Up to 4 Doors



Trove1 - Azure

Wall Mount Enclosure
Up to 4 Doors



Trove2 - Mercury

Wall Mount Enclosure
Up to 8 Doors



Trove3 - Mercury

Wall Mount Enclosure
Up to 16 Doors



Proactive Risk Reduction

The UnityIS® Proactive Risk Reduction module utilizes predictive analytics, machine learning algorithms, and data visualization, to empower organizations in adopting a proactive and data-driven approach to enhance their risk reduction strategies. This goes well beyond conventional methods, and offers a more comprehensive solution that addresses a wide range of risks across multiple domains.

- Comprehensive Risk Management
- Proactive Approach
- Data-driven Insights
- Tailored Solutions

Analytics



Security Coverage
Optimization

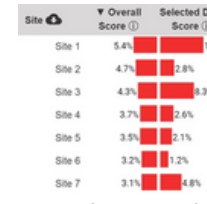

Strategic Planning &
Decision Making

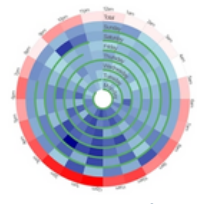

Advanced Visuals &
Reporting

Forecasting

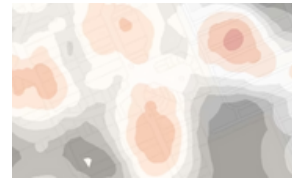

AI-Driven Predictive
Analytics



Proactive & Preventative
Security

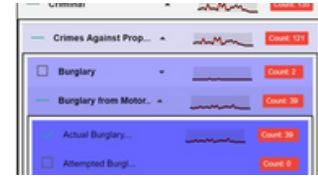

Vulnerability
Assessments

Prescribe



Dynamic Security
Deployments

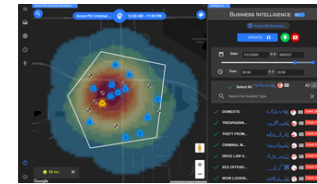

Actionable Intelligence

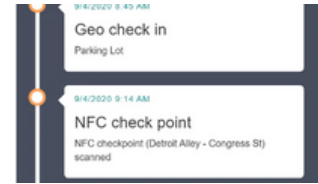

Video Guard Tours

Administer



Real-Time Tracking &
Management

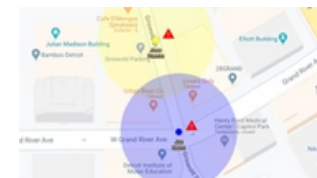

AI-Regulated Operations



Monitoring &
Accountability



AI Video Intelligence

UnityIS® works in conjunction with VAIDIO® by IRONYUN® and adds intelligence for security, safety, health, and operations to any IP camera and dozens of market-leading video management systems - at a fraction of the cost of proprietary systems.

Video analytics provide real-time alerts, smart video search, and reporting in UnityIS®.

Analytics

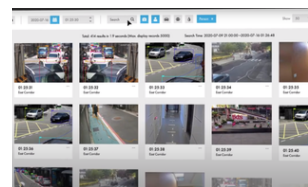

Core Platform



Intrusion Detection



Object Left Behind

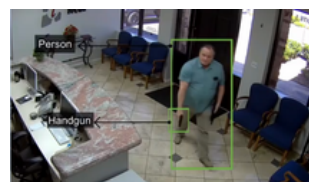

Weapon Detection

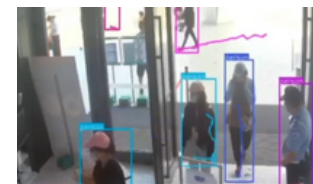

People/Vehicle Counting



Face Search/Recognition



License Plate Recognition



Vehicle Make and Model



Social Health Analytics

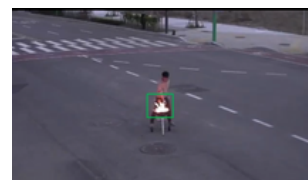

Fire and Smoke Detection



Investigation and Search



Operations



More Awards...



Award Winning Software

Secure Campus Awards

